

# FARRIS, HANSEN & ASSOCIATES, INC.

ENGINEERING — ARCHITECTURE — SURVEYING  
7 RIDGWAY COURT — P.O. BOX 437 — ELKHORN, WISCONSIN 53121  
PHONE: (262) 723-2098 FAX: (262) 723-5886

## PLAT OF SURVEY

LOT 6 OF COUNTRY CLUB ESTATES ADDITION "L"  
LOCATED IN PART OF THE VILLAGE OF FONTANA-ON-GENEVA LAKE  
WALWORTH COUNTY, WISCONSIN

— WORK ORDERED BY —  
ERNIE TUCHESCHERER  
GENEVA LAKES DREAM HOMES  
P.O. BOX 259  
FONTANA, WI 53125

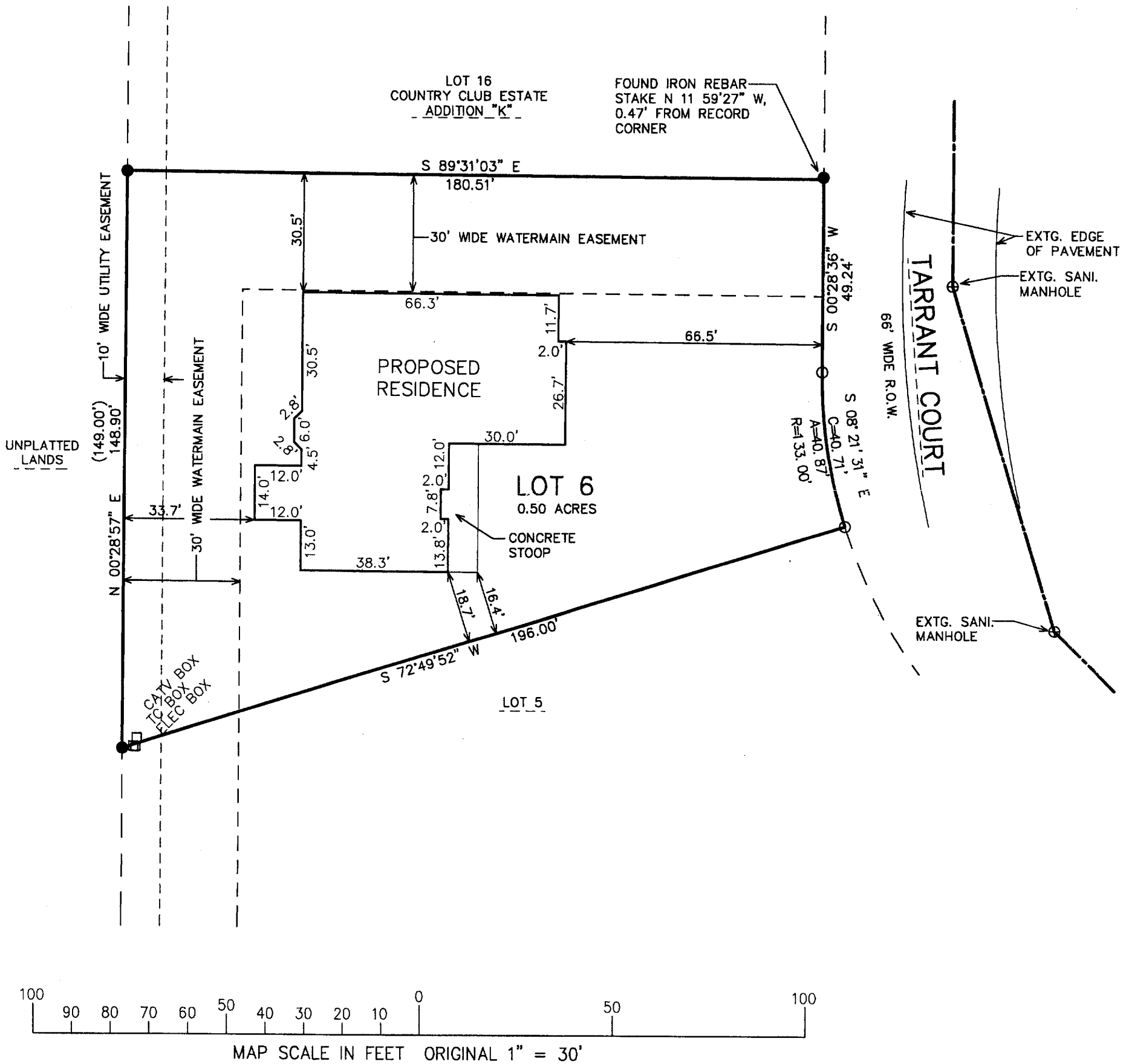

NOTE: COPIES OF THIS MAP TO WHICH THE FOLLOWING CERTIFICATE WILL APPLY SHOW THE SURVEYOR'S ORIGINAL SEAL AND SIGNATURE IN RED INK. COPIES BY ANY OTHER MEANS MAY HAVE ALTERATIONS WHICH DO NOT REPRESENT THE SURVEYOR'S WORK PRODUCT.

I HEREBY CERTIFY THAT THE ABOVE DESCRIBED PROPERTY HAS BEEN SURVEYED UNDER MY DIRECTION AND THAT THE ABOVE MAP IS A TRUE REPRESENTATION THEREOF AND SHOWS THE SIZE AND LOCATION OF THE PROPERTY AND ITS EXTERIOR BOUNDARIES. THIS SURVEY IS MADE FOR THE USE OF THE PRESENT OWNERS OF THE PROPERTY, AND ALSO THOSE WHO PURCHASE, MORTGAGE, OR GUARANTEE THE TITLE THERETO WITHIN ONE YEAR FROM THE DATE HEREOF.

DATED: APRIL 1, 2005

*Peter S. Gordon*  
PETER S. GORDON R.L.S. 2101

LEGEND  
○ = FOUND IRON PIPE STAKE  
● = FOUND IRON REBAR STAKE  
(XXX) = RECORDED AS

PROJECT: 6754  
DATE: 04/01/05  
SHEET 1 OF 1

4/1/2005 x:\Projects\6754\Doc\N\PERMIT

SCTL APR 01 2005 000000

COS-2271